

Assay Class: High Sensitivity DNA Assay
Data Path: C:\...gh Sensitivity DNA Assay_DE72901199_2012-10-29_15-25-50.xad

Created: 10/29/2012 3:25:50 PM
Modified: 10/29/2012 3:38:36 PM

Electrophoresis File Run Summary

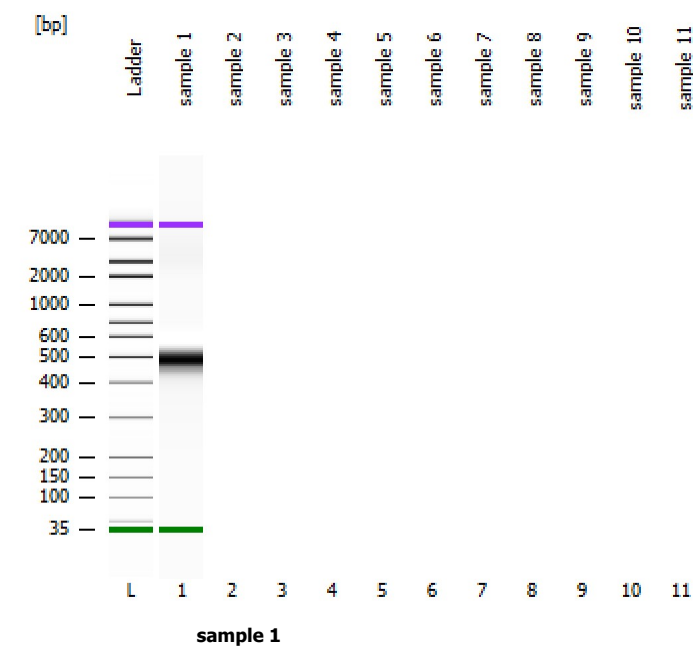

Instrument Information:

Instrument Name: DE72901199 Firmware: C.01.069
Serial#: DE72901199 Type: G2939A

Assay Information:

Assay Origin Path: C:\Program Files\Agilent\2100 bioanalyzer\2100 expert\assays\dsDNA\High Sensitivity DNA.xsy
Assay Class: High Sensitivity DNA Assay
Version: 1.03
Assay Comments: Copyright © 2003-2010 Agilent Technologies

Chip Information:

Chip Lot #:
Reagent Kit Lot #:
Chip Comments:

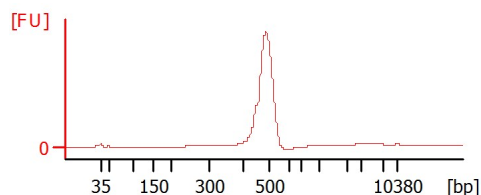

Assay Class: High Sensitivity DNA Assay
Data Path: C:\...gh Sensitivity DNA Assay_DE72901199_2012-10-29_15-25-50.xad

Created: 10/29/2012 3:25:50 PM
Modified: 10/29/2012 3:38:36 PM

Electrophoresis File Run Summary (Chip Summary)

Sample Name	Sample Comment	Rest. Digest	Status	Observation	Result Label	Result Color
sample 1		<input type="checkbox"/>	✓			
sample 2		<input type="checkbox"/>				
sample 3		<input type="checkbox"/>				
sample 4		<input type="checkbox"/>				
sample 5		<input type="checkbox"/>				
sample 6		<input type="checkbox"/>				
sample 7		<input type="checkbox"/>				
sample 8		<input type="checkbox"/>				
sample 9		<input type="checkbox"/>				
sample 10		<input type="checkbox"/>				
sample 11		<input type="checkbox"/>				
Ladder		<input type="checkbox"/>	✓			
Chip Lot #			Reagent Kit Lot #			

Chip Comments :

Assay Class: High Sensitivity DNA Assay
 Data Path: C:\...gh Sensitivity DNA Assay_DE72901199_2012-10-29_15-25-50.xad

Created: 10/29/2012 3:25:50 PM
 Modified: 10/29/2012 3:38:36 PM

Electropherogram Summary

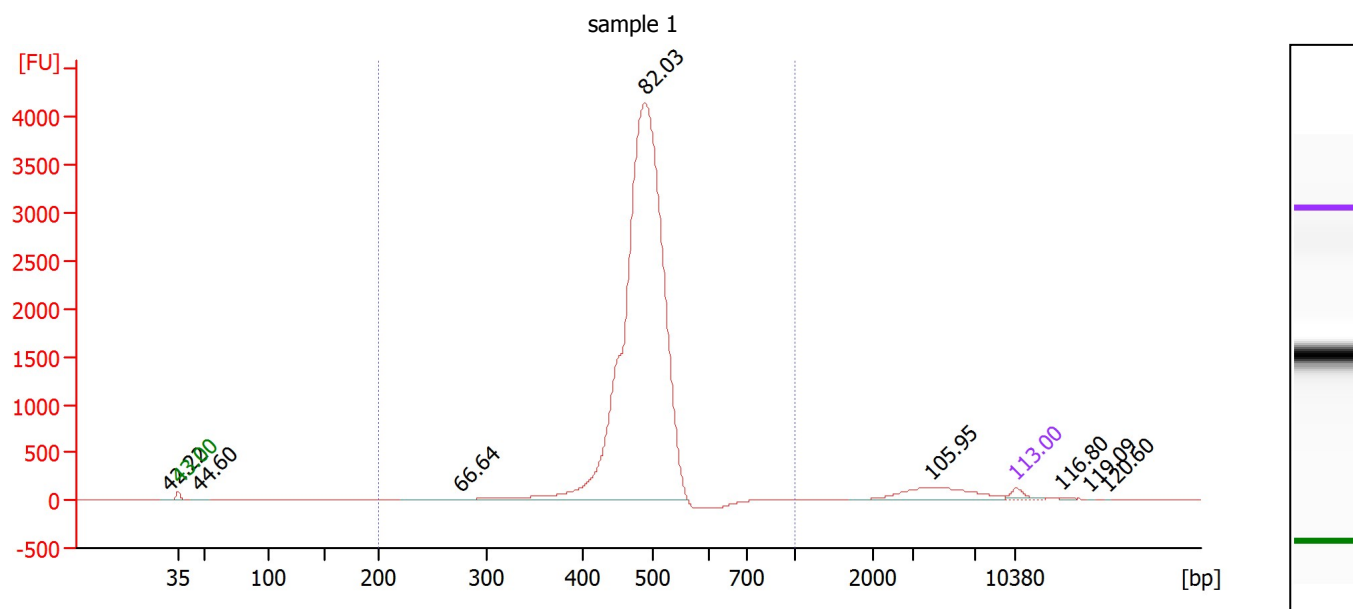

Overall Results for sample 1 : sample 1

Number of peaks found: 8 Corr. Area 1: 20,220.4
 Noise: 0.3

Peak table for sample 1 : sample 1

Peak	Size [bp]	Conc. [pg/μl]	Molarity [pmol/l]	Observations
1	32	0.00	0.0	
2	35	125.00	5,411.3	Lower Marker
3	46	11.82	390.9	
4	276	39.11	214.4	
5	490	12,366.81	38,240.5	
6	4,154	419.04	152.8	
7	10,380	75.00	10.9	Upper Marker
8	14,180	0.00	0.0	
9	16,469	0.00	0.0	
10	17,980	0.00	0.0	

Region table for sample 1 : sample 1

From [bp]	To [bp]	Corr. Area	% of Total	Average Size [bp]	Size distribution in CV [%]	Conc. [pg/μl]	Molarity [pmol/l]	Color
200	1,000	20,220.4	95	483	7.7	12,430.52	39,308.8	Blue

Assay Class: High Sensitivity DNA Assay
Data Path: C:\...gh Sensitivity DNA Assay_DE72901199_2012-10-29_15-25-50.xad

Created: 10/29/2012 3:25:50 PM
Modified: 10/29/2012 3:38:36 PM

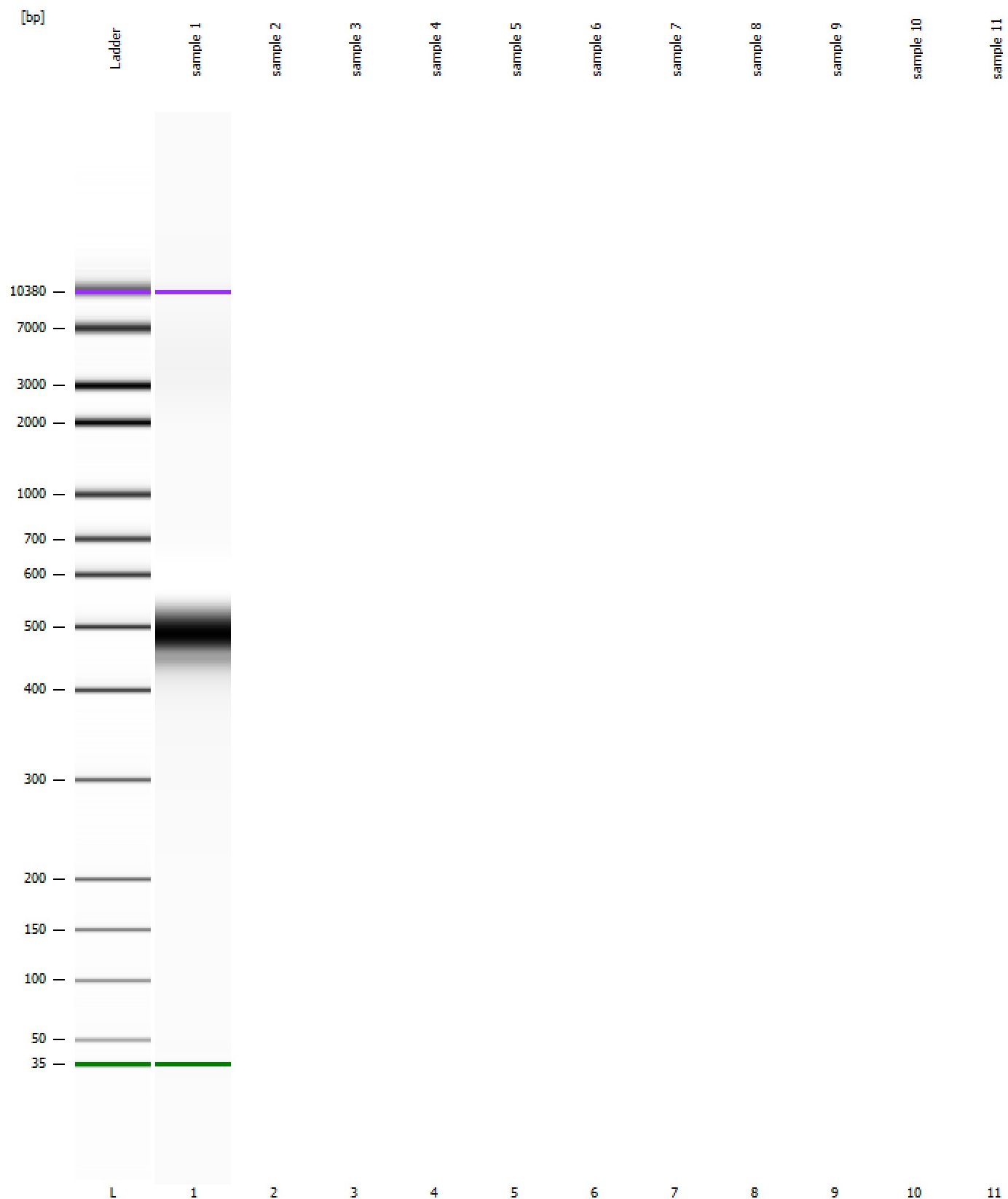
Gel Image

Assay Class: High Sensitivity DNA Assay
Data Path: C:\...gh Sensitivity DNA Assay_DE72901199_2012-10-29_15-25-50.xad

Created: 10/29/2012 3:25:50 PM
Modified: 10/29/2012 3:38:36 PM

Invalid Samples

Sample 2 has not been run, no results available.
Sample 3 has not been run, no results available.
Sample 4 has not been run, no results available.
Sample 5 has not been run, no results available.
Sample 6 has not been run, no results available.
Sample 7 has not been run, no results available.
Sample 8 has not been run, no results available.
Sample 9 has not been run, no results available.
Sample 10 has not been run, no results available.
Sample 11 has not been run, no results available.